ProbeChem®
Expedite Your Scientific Research

Certificate of Analysis

WWW.PROBECHEM.COM

Global Supplier of Chemical Probes, Inhibitors & Agonists.

Product Name : Adomeglivant
Cat. No. : PC-45745
CAS No. : 1488363-78-5
Batch No. : PC-4574501
Chemical Name : β-Alanine, N-[4-[(1S)-1-[[4'-(1,1-dimethylethyl)-2,6-dimethyl[1,1'-biphenyl]-4-yl]oxy]-4,4,4-trifluorobutyl]benzoyl]-

PHYSICAL AND CHEMICAL PROPERTIES

Molecular Weight : 555.6277
Molecular Formula : $C_{32}H_{36}F_3NO_4$
Storage :

Powder	-20°C	3 years
	4°C	2 years
In solvent	-80°C	6 months
	-20°C	1 month

Chemical Structure :

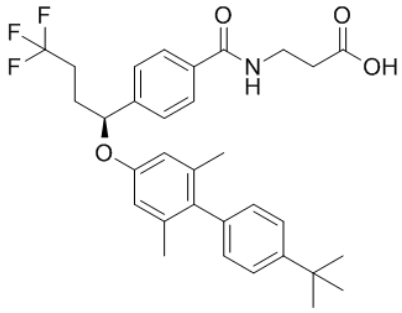

ANALYTICAL DATA

Appearance : Solid powder
^{1}H NMR Spectrum : Consistent with
HPLC : Consistent with
NP : Consistent with
Purity (HPLC) : >98%
Conclusion : The product has been tested and complies with the given specifications.

Caution: Product has not been fully validated for medical applications. Lab Use Only!

E-mail: tech@probechem.com